



noodle
oodle
Flavours of Asia

DINE-IN

MENU



NOODLE OODLE WAS CREATED WITH THE MISSION TO SHARE UNIQUE AND AUTHENTIC ASIAN DELICACIES, ALLOWING CUSTOMERS TO HAVE A CULINARY EXPERIENCE THEY HAVE NEVER HAD BEFORE. WE EXPERIMENT WITH A BROAD RANGE OF ASIAN INGREDIENTS TO OFFER NEW AND EXCITING FLAVOURS TO CUSTOMERS. OUR STAFF ARE DEDICATED TO SURPRISING AND PAMPERING OUR PATRONS WITH A MEMORABLE DINING EXPERIENCE THAT THEY CAN CHERISH FOR YEARS WITH LOVED ONES.

NOODLE OODLE'S MISSION IS TO PROVIDE EXCEPTIONAL SERVICES PAIRED WITH AUTHENTIC, QUALITY AND DELICIOUS ASIAN RECIPES. SINCE OUR INCEPTION, WE HAVE EXPANDED OUR CUSTOMER FOCUS TO INCLUDE JAPANESE, KOREAN, THAI AND VIETNAMESE CUISINES AND ARE WORKING TO INCLUDE A WIDER ASSORTMENT IN THE NEAR FUTURE. THE COMPANY'S VISION IS TO PLAN AND DESIGN A SERVICE MODEL THAT IS SPECIALLY TARGETED TO MEET THE UNIQUE REQUIREMENTS OF OUR CUSTOMERS.



INDO-CHINESE

SOUP

SWEET CORN SOUP (VEG / CHICKEN)	125/145
MANCHOW SOUP (VEG / CHICKEN)	125/145
HOT AND SOUR SOUP (VEG / CHICKEN)	125/145
4 TREASURE SOUP	135
ADD SEA FOOD :	30



APPETIZERS

VEG

CRISPY FRIED CHILLI BABY CORN	215
VEGETABLE SPRING ROLL	125
CRISPY CHILLI POTATOES	175
CORN PEPPER SALT	205
HOT GARLIC PANEER	215
CHILLI OYSTER PANEER	225
STIR FRIED BROCOLLI WITH MUSHROOM	245
MUSHROOM PEPPER SALT	245

CHICKEN

CHICKEN FOO YONG	125
CHICKEN SPRING ROLL	145
GOLDEN DRUMS OF HEAVEN	245
CHILLI GARLIC DRUMS OF HEAVEN	245
HONEY LEMON CHICKEN	245
JIANG'S CHILLI CHICKEN DRY	275

SEAFOOD

PRAWN FOO YONG	145
PAN FRIED CHILLI FISH	295
WILD PEPPER FISH	295
GOLDEN FRIED PRAWN	395
BUTTER GARLIC PRAWN	395
PRAWN PEPPER SALT	395

LAMB & PORK

SCHEZWAN PORK	315
CHILLI PORK	315
CHILLI LAMB	375
CONJEE CRISPY LAMB	375



MAIN COURSE

VEG



KUNG PAO VEGETABLE	225
MUSHROOM MANCHURIAN	225
VEGETABLE COIN IN CHOICE OF SAUCE (SOYA CHILLI / MANCHURAIN / HOT GARLIC)	225
PANEER IN CHOICE OF SAUCE (CHILLI PANEER / SCHEZWAN / GINGER BUTTER GARLIC)	225

CHICKEN

DICED CHICKEN IN HOT GARLIC SAUCE	265
SLICED CHICKEN IN CELERY WINE SAUCE	265
GENERAL TSO'S CHICKEN	265
HUPAK CHICKEN	265
SWEET AND SPICY PINEAPPLE CHICKEN	265
NOODLE OODLE SPECIAL GINGER CHICKEN	265
CHICKEN IN CHOICE OF SAUCE (SCHEZWAN / HUNAN / HOT GARLIC)	265

SEAFOOD

FISH IN PLUM SAUCE WITH BELL PEPPER	315
SLICE FISH IN CHOICE OF SAUCE	315
KUNG PAO PRAWN (SCHEZWAN / CHILLI OYESTER / CHILLI BEAN)	395
PRAWN IN CHOICE OF SAUCE (SCHEZWAN / CHILLI OYESTER / CHILLI BEAN)	395

LAMB & PORK

PORK IN CHOICE OF SAUCE (CHILLI BEAN / BLACK PEPPER / SCHEZWAN)	345
LAMB IN CHOICE OF SAUCE (PEPPER / HOT GARLIC / PEPPER SOYA)	375

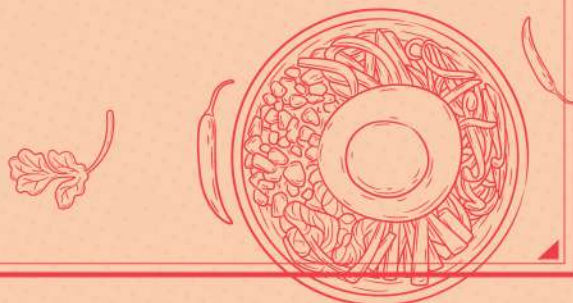

STAPLES

NOODLES

NOODLE OODLE SPECIAL HAKKA NOODLES (VEG / CHICKEN / PRAWN / MIX)	225/255/265/275
HAWKER TOSSED HAKKA NOODLES (VEG / CHICKEN / PRAWN / MIX)	195/235/255/265
CHILLI GARLIC NOODLES (VEG / CHICKEN / PRAWN / MIX)	215/235/255/265
BURNT GARLIC HAKKA NOODLES (VEG / CHICKEN / PRAWN / MIX)	215/235/245/265
PAN FRIED NOODLES (VEG / CHICKEN / PRAWN / MIX)	225/245/265/275
CANTONESE NOODLES (VEG / CHICKEN / PRAWN / MIX)	225/245/265/275
SANGHAI RICE NOODLES (VEG / CHICKEN / PRAWN / MIX)	225/245/265/275

HANDCRAFTED NOODLES

SPINACH NOODLES (VEG / CHICKEN / PRAWN / MIX)	235/265/275/285
TURMERIC NOODLES (VEG / CHICKEN / PRAWN / MIX)	235/265/275/285

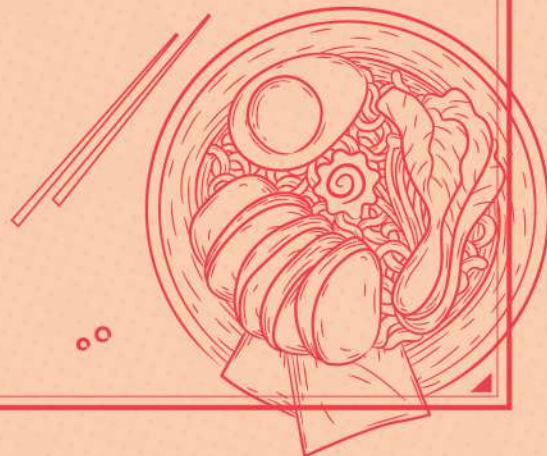

STAPLES

RICE

NOODLE OODLE SPECIAL FRIED RICE 225/255/265/275
(VEG / CHICKEN / PRAWN / MIX)

CHILLI GARLIC FRIED RICE 215/235/245/255
(VEG / CHICKEN / PRAWN / MIX)

BURNT BUTTER GARLIC FRIED RICE 215/235/245/255
(VEG / CHICKEN / PRAWN / MIX)

MOON FAN RICE 215/235/245/255
(VEG / CHICKEN / PRAWN / MIX)

CHILLI PORK SAUSAGE RICE 265

BUTTER PORK SAUSAGE RICE 265

CHOPSUEY

AMERICAN - VEG/NON-VEG 235/265

CHINESE - VEG/NON-VEG 235/265



DESSERT

BROWNIE WITH CHOCOLATE SAUCE 99

TUTTI FRUTTI 145

DARSAAN 155

CHOICE OF ICE CREAM (PER SCOOP)

VANILLA 65

CHOCOLATE 65

TWO IN ONE 65

BUTTERSCOTCH 65



ASIAN SPECIAL

SOUP

TIBETIAN THUPKA (VEG / CHICKEN) _____ 185
(TIBETIAN NOODLE SOUP)

MANDU GUK (VEG / CHICKEN) _____ 185
(KOREAN DUMPLING SOUP)

TOM YUM SOUP _____ 155
(SHRIMP PASTE SOUP)

RAMEN BOWL (VEG / CHICKEN) _____ 185
(JAPANESE STYLE NOODLE SOUP)

LAKSA (VEG / CHICKEN) _____ 185
(YELLOW CURRY NOODLE SOUP)

ADD SEA FOOD : _____ 30

APPETIZERS

DUMPLING OF YOUR CHOICE _____ 145/185/195
(VEG / CHICKEN / PORK)

Add : Fry/Pan Fried - _____ 20/40

PHALEY OF YOUR CHOICE _____ 165/195/215
(VEG / CHICKEN / PORK)

VEG BARBEQUE BAO _____ 165

KOREAN FRIED CHICKEN BAO _____ 185

SPICY FRIED CHICKEN BAO _____ 185

MANGOLIAN FISH BAO _____ 195

SLOW ROASTED PORK BELLY BAO _____ 215

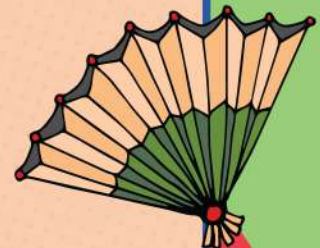
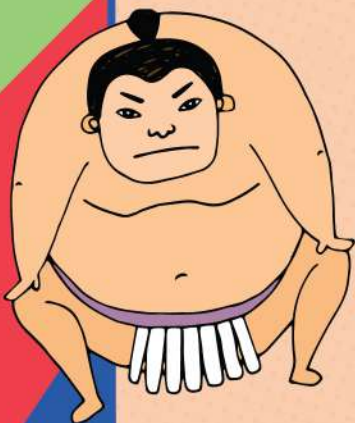
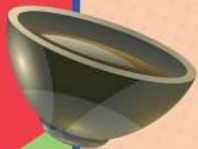

KOREAN STYLE FRIED CHICKEN	245
JAPANESE STYLE CHICKEN WINGS	245
TAI PEI CHICKEN	255
PANEER SATAY	225
CHICKEN SATAY	275
SMOKED TERIYAKI CHICKEN	275
TAI PEI PRAWN	395
TEMPURA PRAWN	395

STAPLES

CHICKEN BIBIMBAP (KOREAN RICE WITH MIX VEG)	245
YELLOW CURRY WITH STEAMED RICE (VEG / CHICKEN)	275/295
RED CURRY WITH STEAMED RICE (VEG / CHICKEN)	275/295
GREEN CURRY WITH STEAMED RICE (VEG / CHICKEN)	275/295
JAPANESE STYLE GARLIC FRIED RICE (VEG / CHICKEN / PRWAN / MIX)	195/205/215/225
CHICKEN NASI GORENG	245
PAD THAI (VEG / CHICKEN)	255/265
KOREAN STYLE RICE NOODLE (VEG / CHICKEN)	305/315

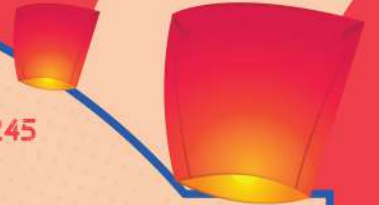

MAIN COURSE

KOREAN STYLE STIR FRIED PORK ————— 325

5 SPICED BASIL PORK ————— 325

PLA NUNG MAO ————— 295

VEG PENANG CURRY ————— 255/265

RENDANG CURRY ————— 255/265/285
(VEG/CHICKEN/LAMB)

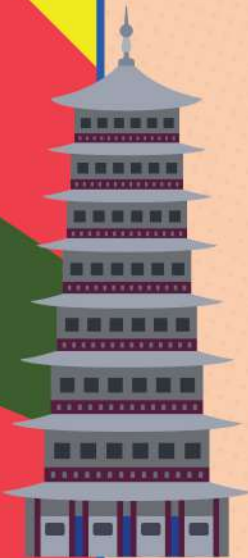

BEVERAGES MENU





PACKAGE DRINKING WATER	_____	40
FRESH LIME SODA/WATER	_____	75
AERATED DRINKS CANNED-300 ML (SPRITE/COKE/T.UP/DIET COKE)	_____	85
GINGER ALE	_____	99
TONIC WATER	_____	99
MINERAL WATER (BLUE PINE)	_____	120
NON - ALCOHOLIC BEER	_____	119
CHERRY TEMPLE	_____	125
AAMPANNA BASIL MOJITO	_____	125
VIRGIN MOJITO	_____	125
BLUE HAWAIN	_____	125
NUTTY CHOCOLATE	_____	130
STRAWBERRY SHAKE	_____	130
RED BULL (ENERGY DRINK)	_____	175

**MRP + Establishment
Charges Applicable
**GST - 5% Applicable





DUM DUM | GARIA | AXIS MALL